Map Figure 2
Average Density of Trees Greater Than 30 Inches DBH

JACKSON DEMONSTRATION STATE FOREST

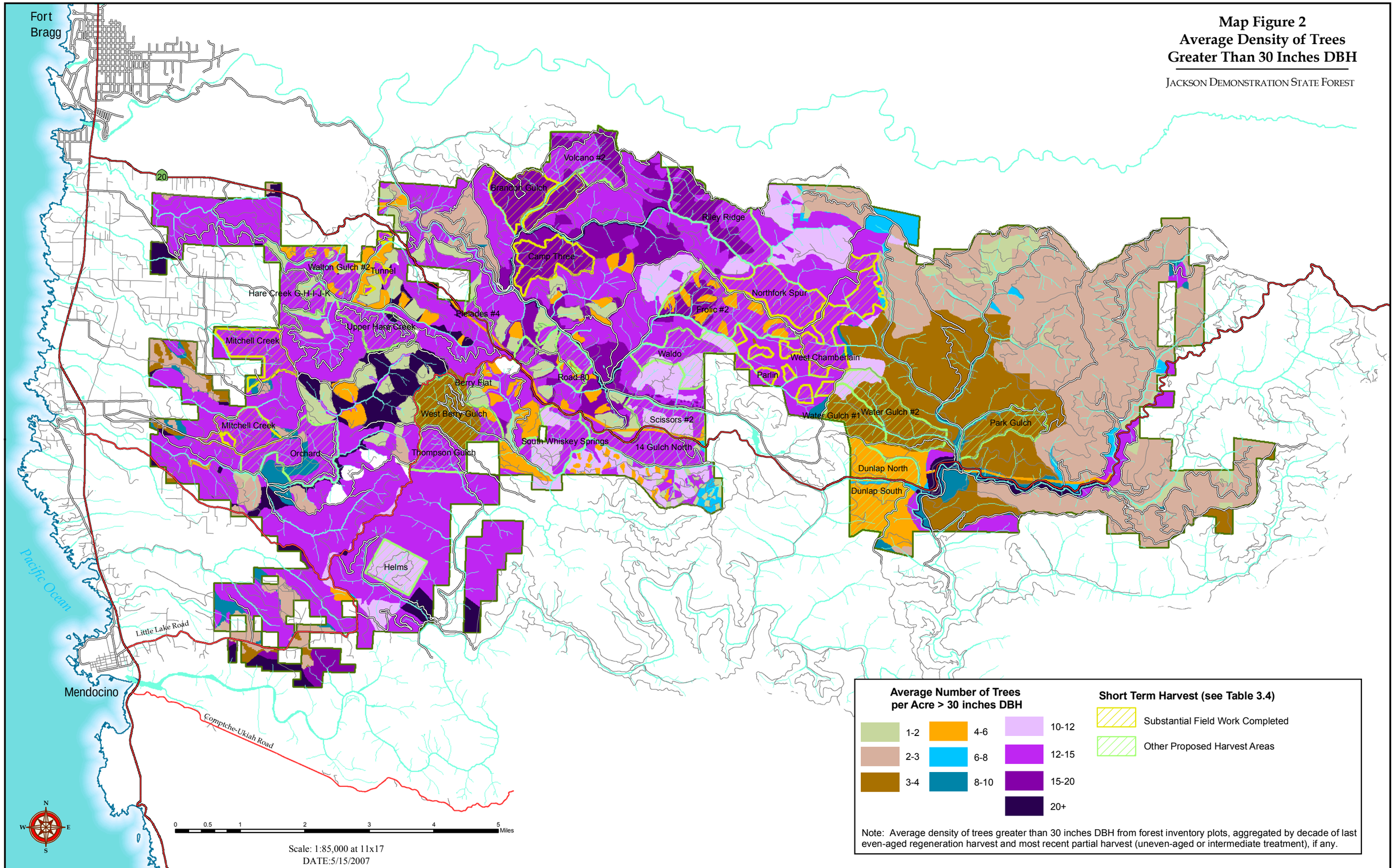

Note: Average density of trees greater than 30 inches DBH from forest inventory plots, aggregated by decade of last even-aged regeneration harvest and most recent partial harvest (uneven-aged or intermediate treatment), if any.