10- ATTACHMENT: Aerial View Diagram

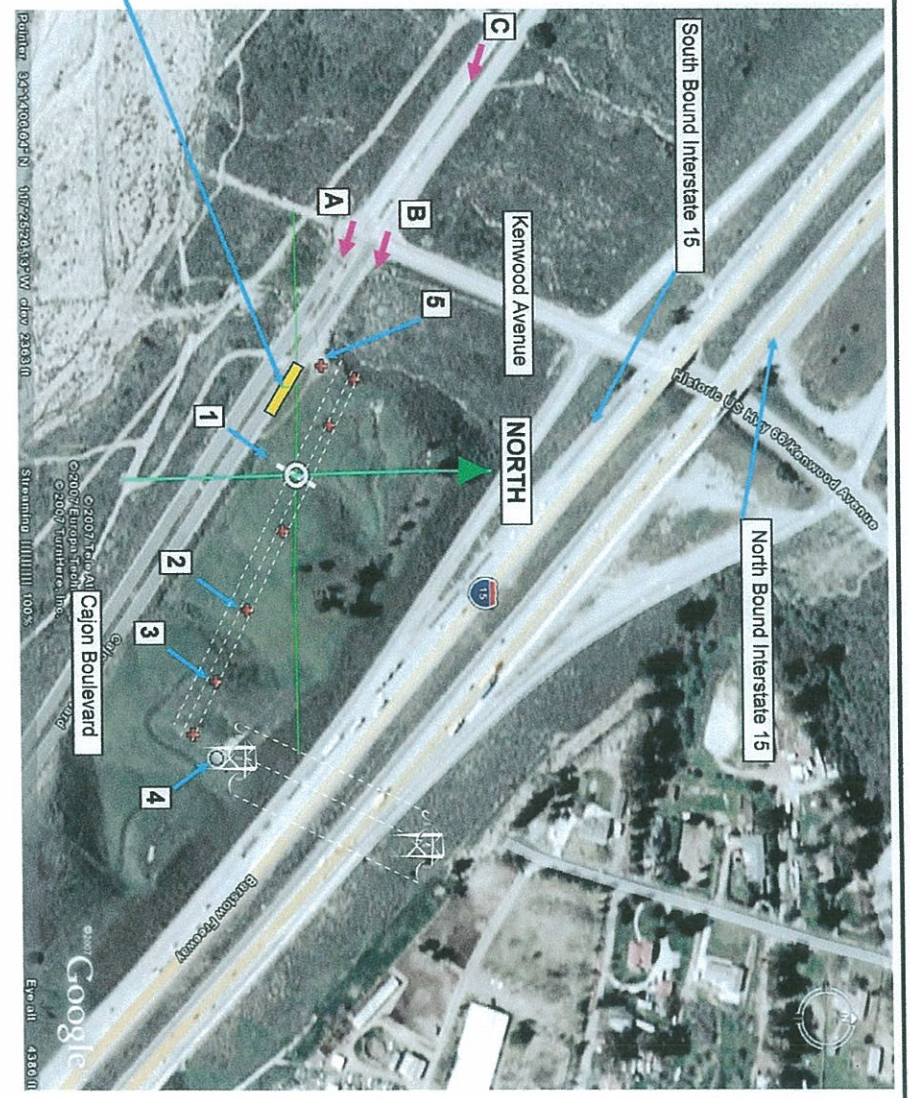

LEGEND

1	Subject Power Pole
2	1 nut missing lower V-Brace
3	2 nuts missing lower v-Brace
4	H-Frame Power Pole
5	Pole # 1745568E
A	Witness Gauthier Location
B	Witness Campbell Location
C	Witness Holmes Location

Metal Storage Container

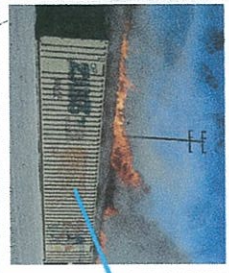

Name	CAJON
Date	October 22, 2007
Incident #	CABDU011627
Case #	07-3522-074
Scale	NOT TO SCALE

SUBJECT POWER POLE LOCATION
Latitude N 34* 14' 03.0" Longitude W 117* 25' 28.1"
Approximately 150 Yards southeast of Kenwood Avenue Between Cajon Boulevard and Interstate 15